

Introducing

# UniteGPS

## Crosswalk K-12

Presented by  
Christopher Bunnell  
Chief Executive Officer  
(207) 671-6293

# Stop Check, Load Factor, Turn by Turn Directions

Track who, when and where students board and disembark your vehicles. Let drivers know who is supposed to get on and off at each bus stop.

Help prevent students from boarding the wrong bus or being left at the wrong bus stop

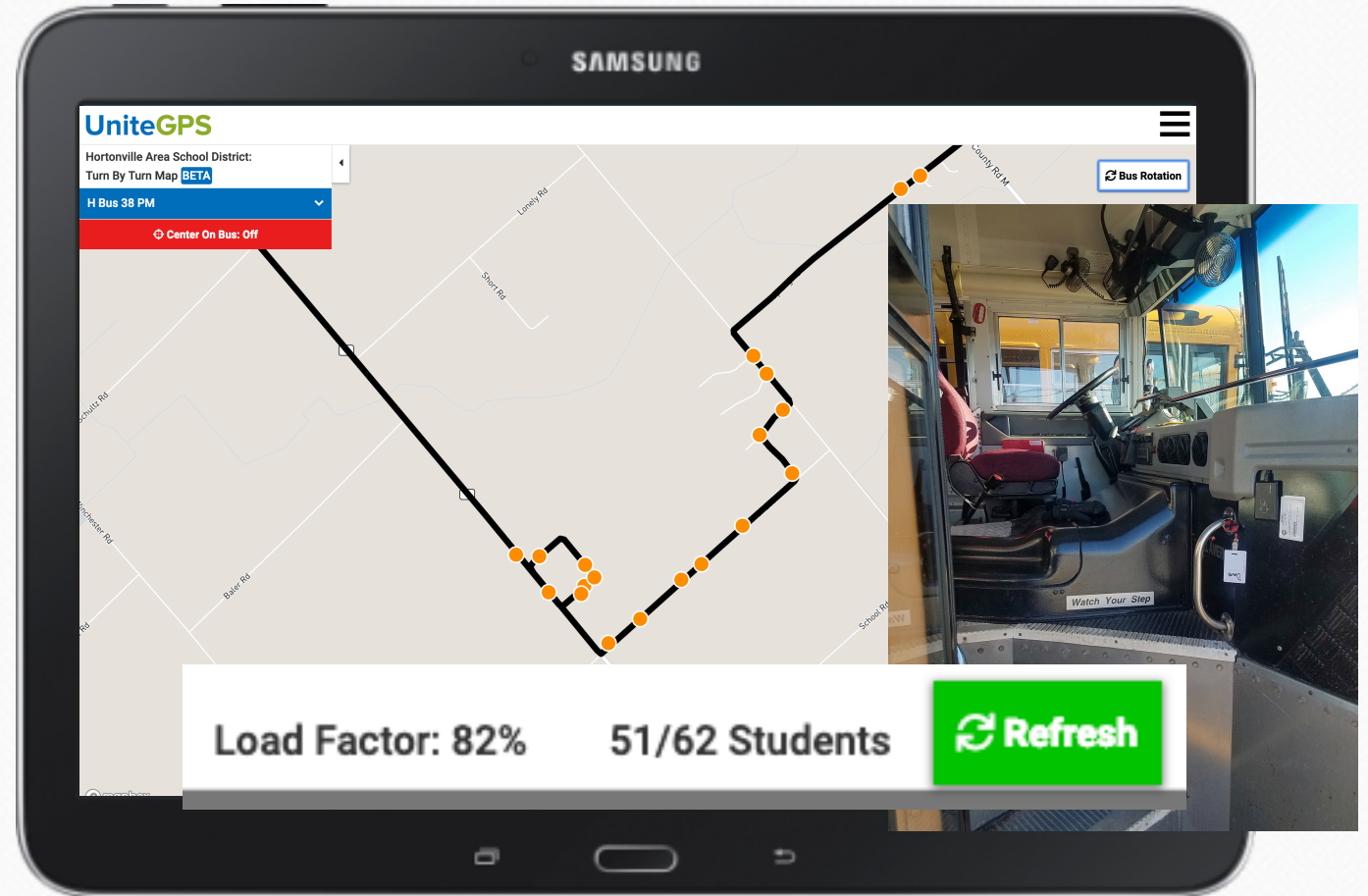

*Facial Recognition* beta

# Route Optimization

Identify all students by location using our rooftop mapping tool that identified 95% of student locations based upon address. Determine eligibility for transportation service.

**Save thousands on vehicles, maintenance, fuel and labor by optimizing routes.**

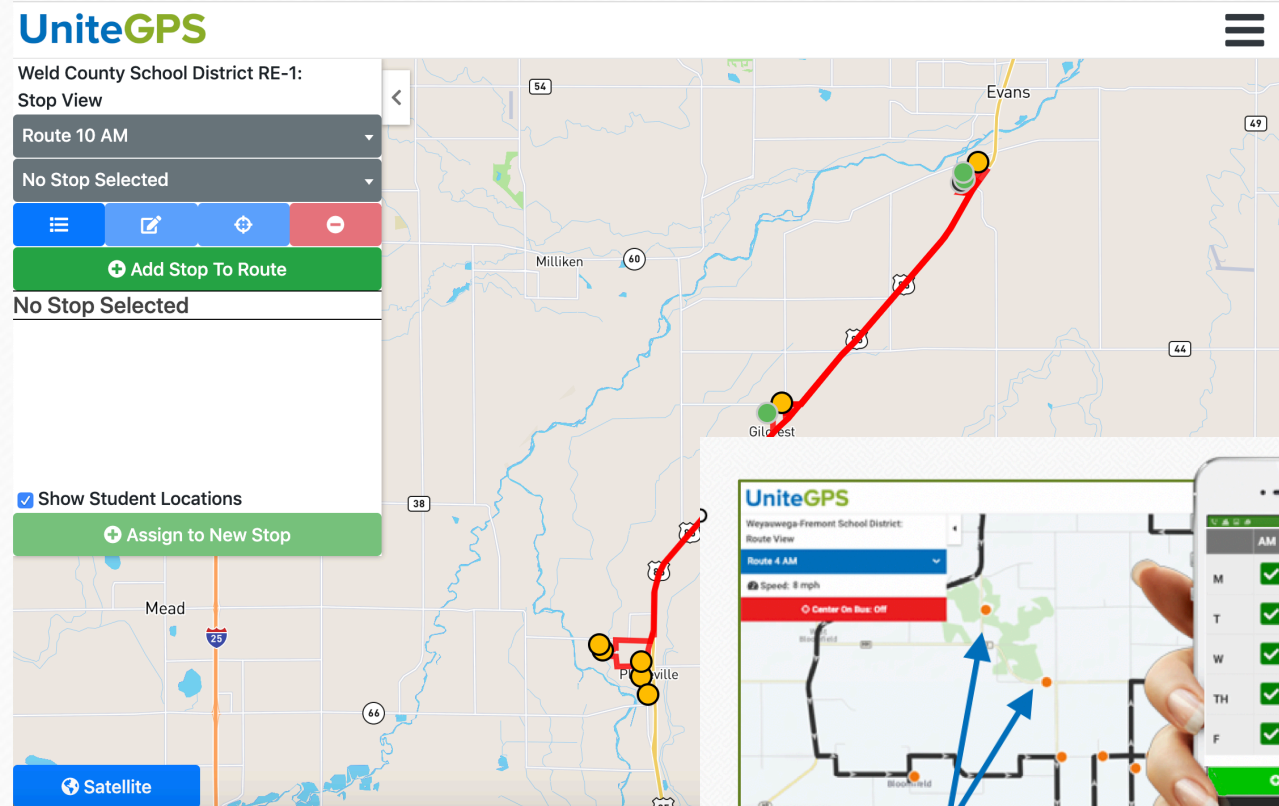

# Mobile Web App

Gain the vote of confidence from your parental constituency by providing free, real-time access to their children's whereabouts during the daily school bus commutes.

**Just imagine the benefits, both from a cost as well as goodwill perspective, of becoming fully transparent to the parental community.**

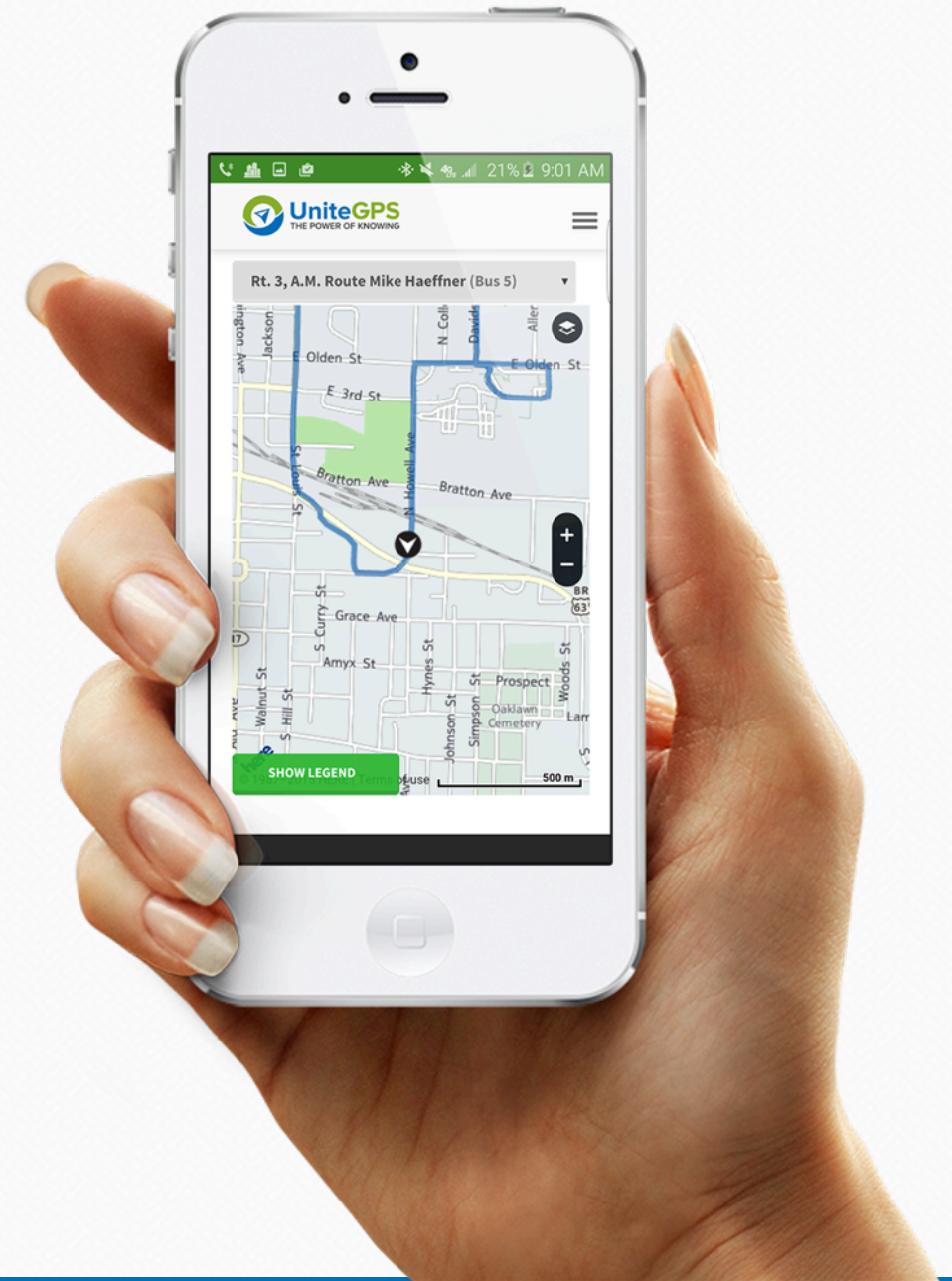

# Event View & Field Trip Manager

Parents, students and school staff may easily coordinate around field trips, athletic events and other activities using our event view tool.

**Protect students by allowing their family to better coordinate pick up times**

# Data Integration with School Information System

Synchronize your school information system with Crosswalk to improve productivity and performance.

- Skyward
- PowerSchool
- Infinite Campus
- Aeries
- Others

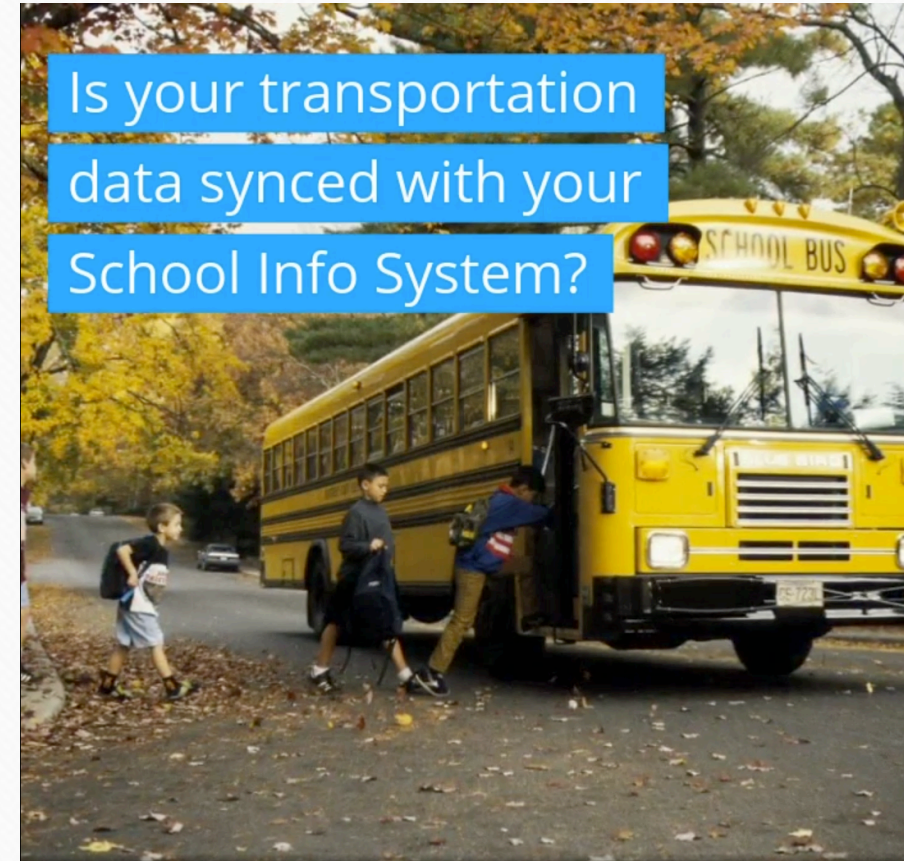

# Pre and Post Trip Inspections

Drivers use tablets to identify repairs that need to be made on the vehicles. This information flows to maintenance for resolution.

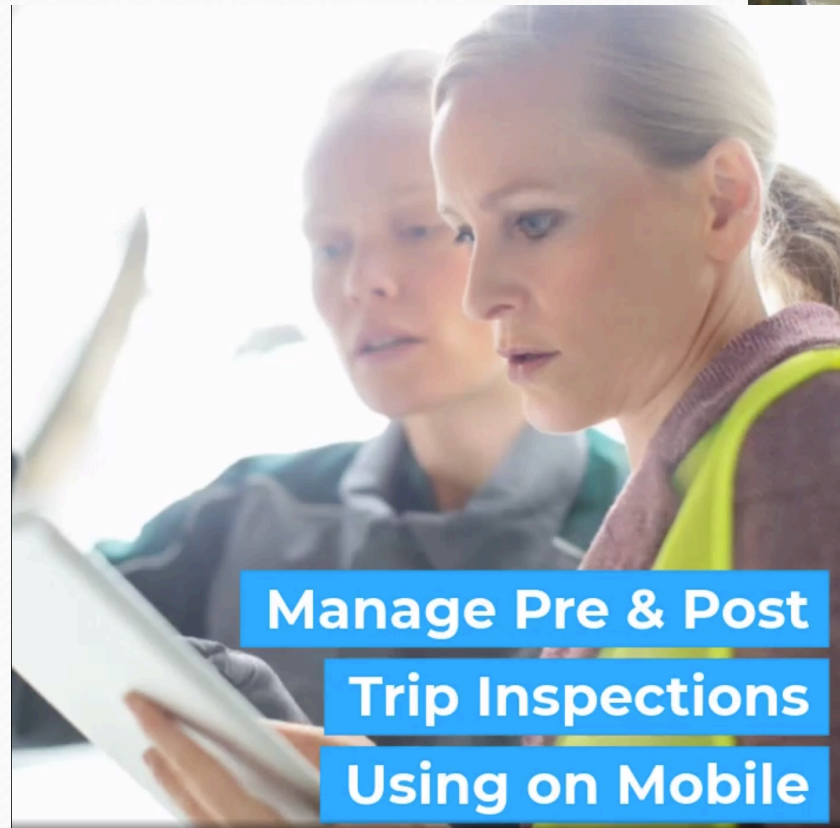

# The Difference is the Data

## Competitor GPS Data

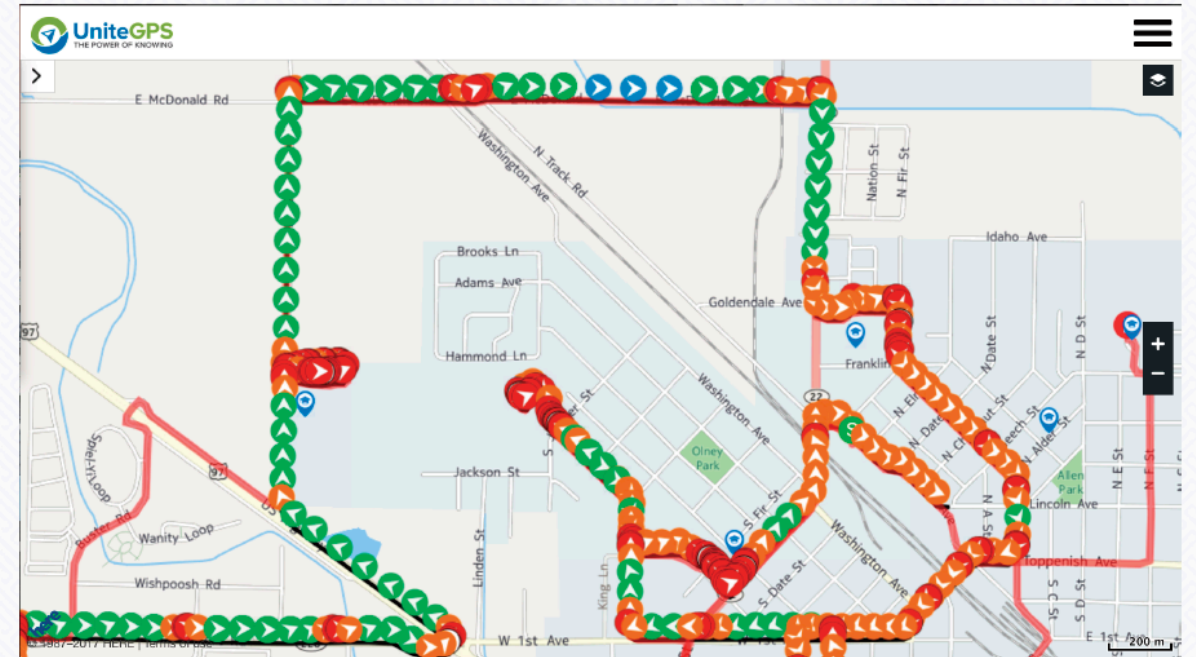

# Alerts & Geofencing

Receive alerts when a bus enters predetermined geofences that you may create custom to suit your specific needs.

**Know when buses arrive at predetermined locations.**

# Route History Look-up

Select route and time range to reveal a map showing where the bus traveled and speed.

**Protect students and drivers by knowing where your buses were, when and how fast they were traveling.**

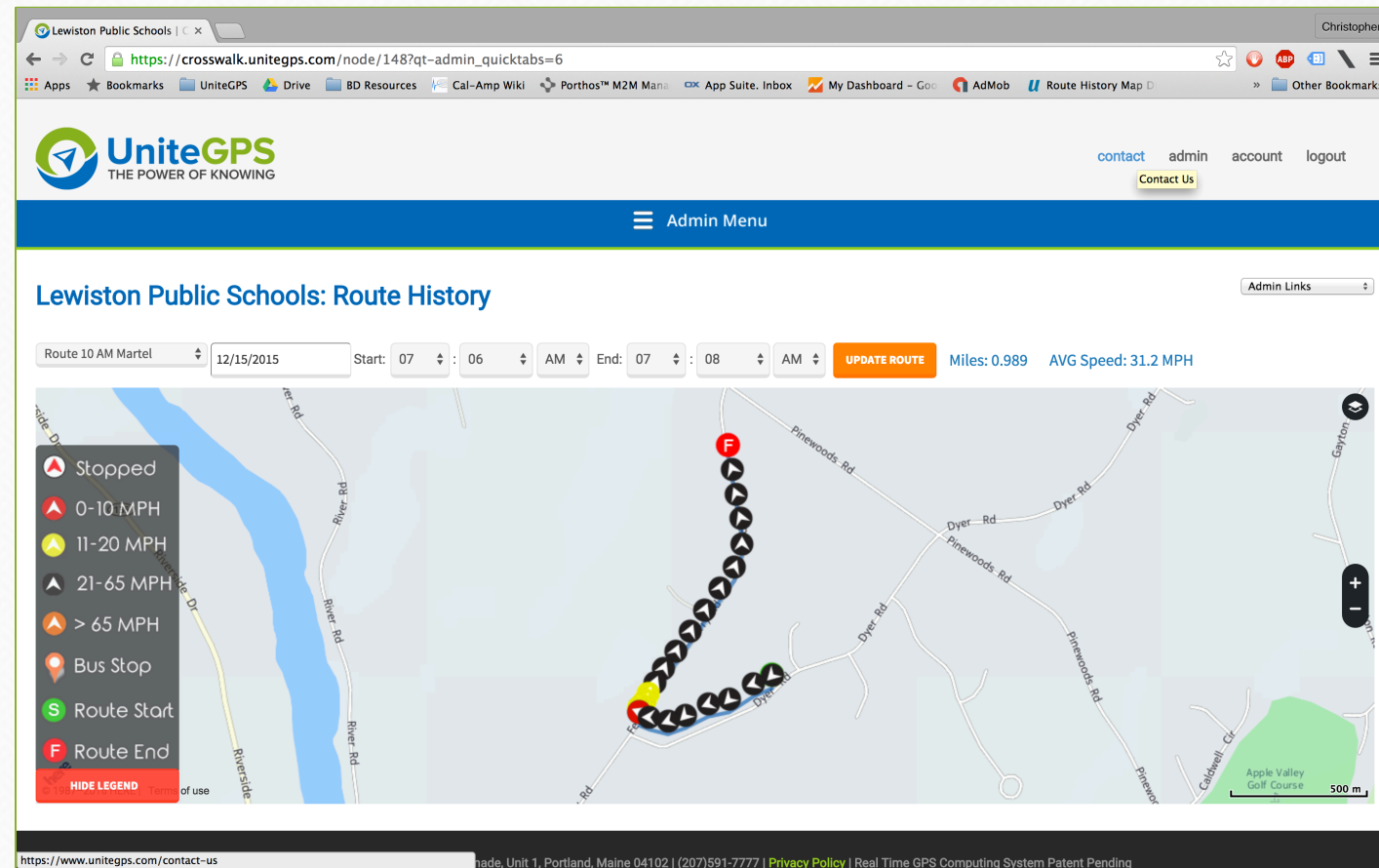

# Update Route

Create or update routes in seconds using data from where the bus traveled.

Save time by creating routes using data rather than a time consuming manual process.

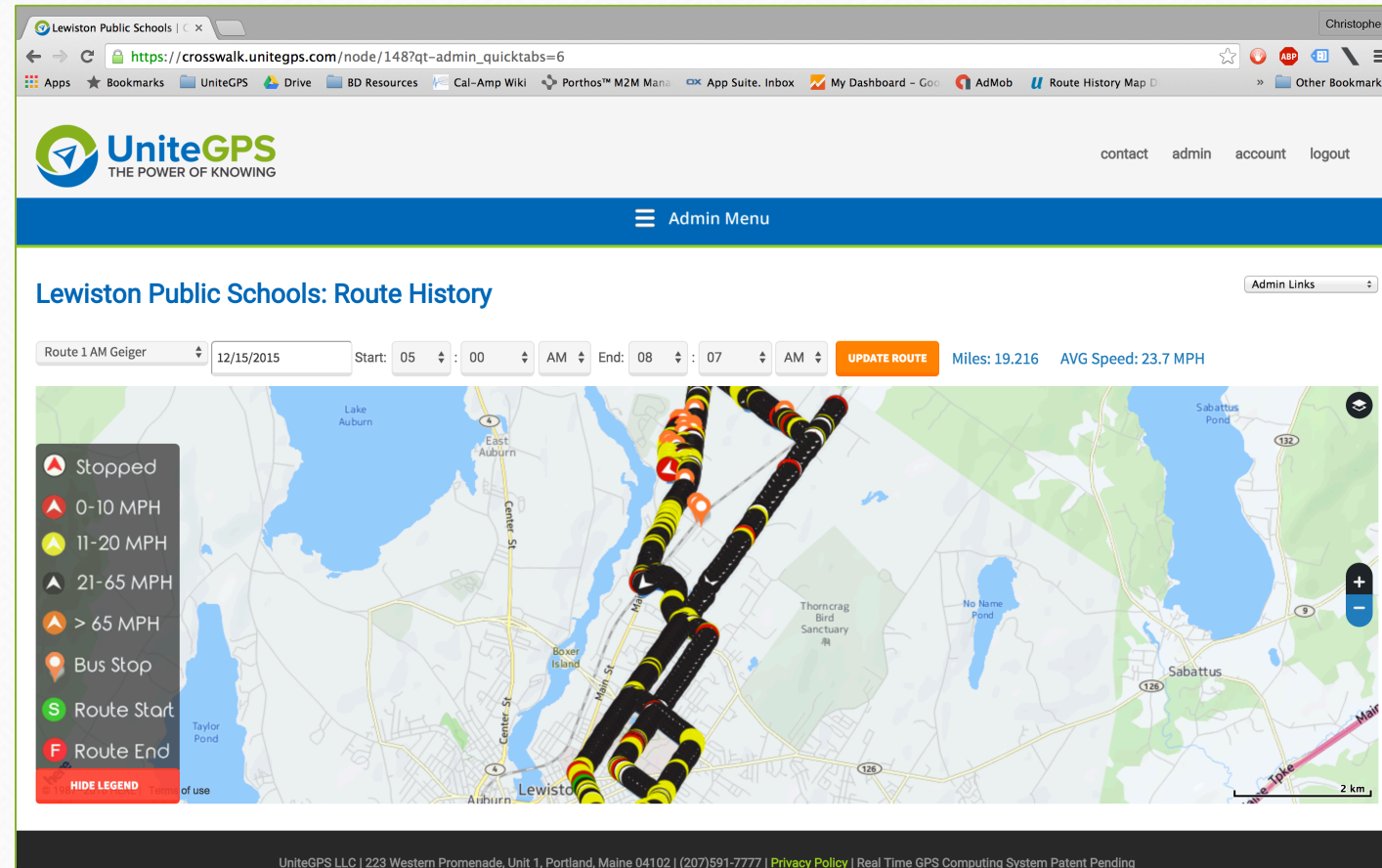

# Manage Bus Stops

Create bus stops in seconds with a click, address or GPS coordinate.

Save time by using our user friendly bus stop creation tool that takes seconds to make changes to your stops.

UniteGPS  
THE POWER OF KNOWING

contact admin account logout

Admin Menu

Junction Hill C-XII School District: Manage Bus Stops

Enter Bus Stop Location:  
Address, City, State/Zip or Lat, Lng

CREATE BUS STOP

DELETE BUS STOP

Routes  
Rt. 2, A.M. Route Darrell Parker (Bus 7)

Bus Stops For Selected Route

- 5467 Co Rd 3250
- 5850 Co Rd 3210
- 5875 Co Rd 3210
- 5905 Co Rd 3250
- 6074 Co Rd 3210
- 6079 State Rte W
- 6175 Co Rd 3210

7805 State Rte EE, West Plains, MO 65775, USA

UniteGPS LLC | 223 Western Promenade, Unit 1, Portland, Maine 04102 | (207)591-7777 | Privacy Policy | Real Time GPS Computing System Patent Pending

# Miles Driven Report

Mileage reports are automatically generated by category.

Select a date range and drill down to the year, month, day and moment level.

**Save money by automating your mileage reimbursement reporting.**

**Junction Hill C-XII School District: Miles Driven Summary Report**

12/01/2015 12/31/2015 All Total Miles: 2562.763

Bus	Miles Category	Miles Traveled
Bus 10	Route	694.862
Bus 14	Route	653.233
Bus 5	Route	742.542
Bus 7	Route	472.126

[EXPORT TO CSV \(ALL BUSES\)](#)

**Drill Down**

**Export**

**CSV File Content:**

Date Range	Bus	Route Category	Miles
12/01/2015 - 12/31/2015	Bus 10	Route	694.862
12/01/2015 - 12/31/2015	Bus 14	Route	653.233
12/01/2015 - 12/31/2015	Bus 5	Route	742.542
12/01/2015 - 12/31/2015	Bus 7	Route	472.126
	Route		2562.763

# Fleet View

View all vehicles in your fleet on a single map, all in motion with updates streaming every five seconds.

**Protect students and respond to emerging needs by being able to monitor your entire fleet from a single map.**

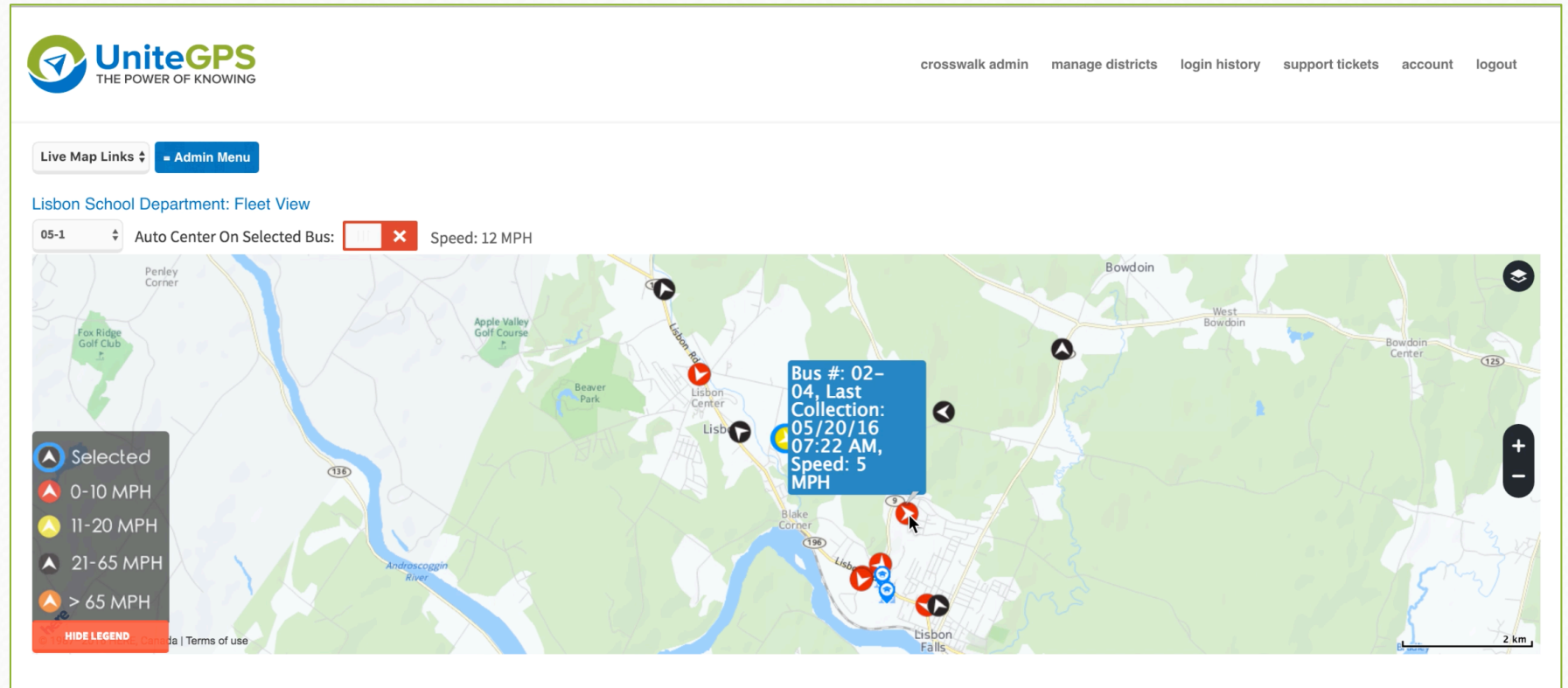

# Find My Route

Provides parents their child's route, bus stop and ETA information in seconds.

Save time & improve service by providing route, stop and ETA based upon the family address and students school.

# Route Report with Automatic ETA

Crosswalk tracks the ETA of every stop. Print reports showing the ETA at each stop and reveal which stops are not being used.

**Lower cost by monitoring effectiveness of each stop on each route.**

**UniteGPS**  
THE POWER OF KNOWING

crosswalk admin   manage districts   login history   support tickets   account   logout

Live Map Links ▾   = Admin Menu

Lewiston Public Schools: Find My Routes

**Route 10 AM Martel Bus Stop List**

89 Acadia Avenue - ETA: null	ME, United States
130-138 East Avenue - ETA: null	
498 Cotton Road - ETA: null	
21 Jones Avenue - ETA: 07:45:14	
9 Louise Avenue - ETA: 07:45:29	
1212-1234 Maine 196 - ETA: 07:45:40	
92-136 Ferry Road - ETA: 07:50:01	
139 Cotton Road - ETA: 07:54:18	
120-208 Cotton Road - ETA: 07:54:49	
120-208 Cotton Road - ETA: 07:55:12	
301 Ferry Road - ETA: 07:59:55	
317-321 Ferry Road - ETA: 08:00:30	
706 River Road - ETA: 08:00:43	
401 River Road - ETA: 08:03:12	

Automated ETA

Map Legend: User Address, Near Stops

Buttons: CLOSE, PRINT

# Telemetry Analytics

- Real Time Comprehensive Vehicle Management Reporting & Alerts

**Lower cost by receiving alerts on mechanical problems as they occur.**

- Reduce Labor & Fuel Cost
- Complete Suite of Vehicle Reports
- Remote Maintenance Diagnostics
- Reporting to improve productivity
- Engine On\Off
- Odometer Reading
- Fuel Level
- Fuel Consumption & Efficiency
- Idle Time & Fuel Consumption

Save  
\$5,000\*

- *\*Up to \$5,000 per School Bus per year*
- *See UniteGPS blog explaining how*

# Pricing –Crosswalk K-12

## INITIAL SET-UP COST PER BUS/DEVICE

**\$400\***

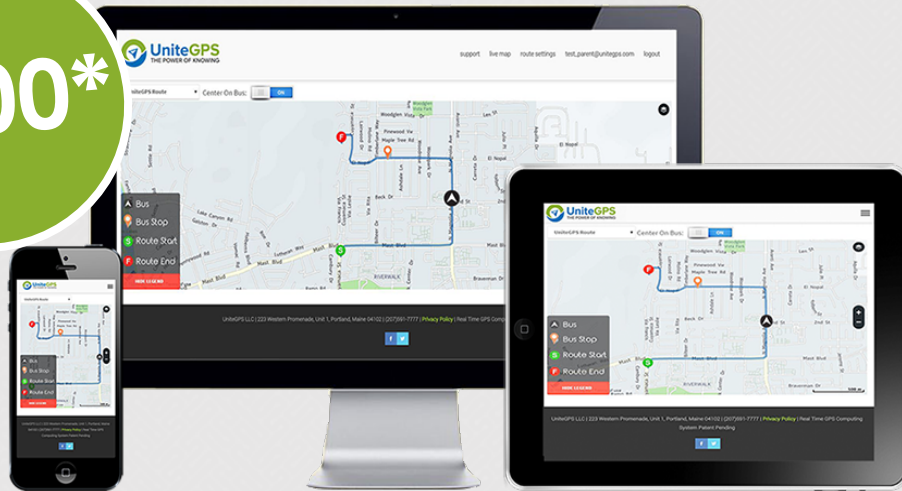

**Includes GPS device, antenna, wiring, harness, training and set-up**

*\*Professional installation available for fee of \$100 per device*

## MONTHLY COST PER BUS

**\$33**

**Includes UniteGPS software and support, hardware replacement plan, and data**

**Integration with School Information System \$1,500 per year**

The technology behind UniteGPS is the most advanced in the industry. Our service is provided by what is known as Software as a Service (SAAS). This means that our software is not located on your premises and never sits on your computers. Instead of our service running on servers and using up data storage at your school district our company handles everything from our data center. Your transportation department, school administrative staff, and parents need only log into the UniteGPS website and everything is provided. SAAS applications in line with UniteGPS School Bus are on the cutting edge of versatility, speed and simplicity. If you are considering a solution that installs software onsite consider the advantages of UniteGPS SAAS technology.

Christopher Bunnell  
Chief Executive Officer

